

ELEVATION

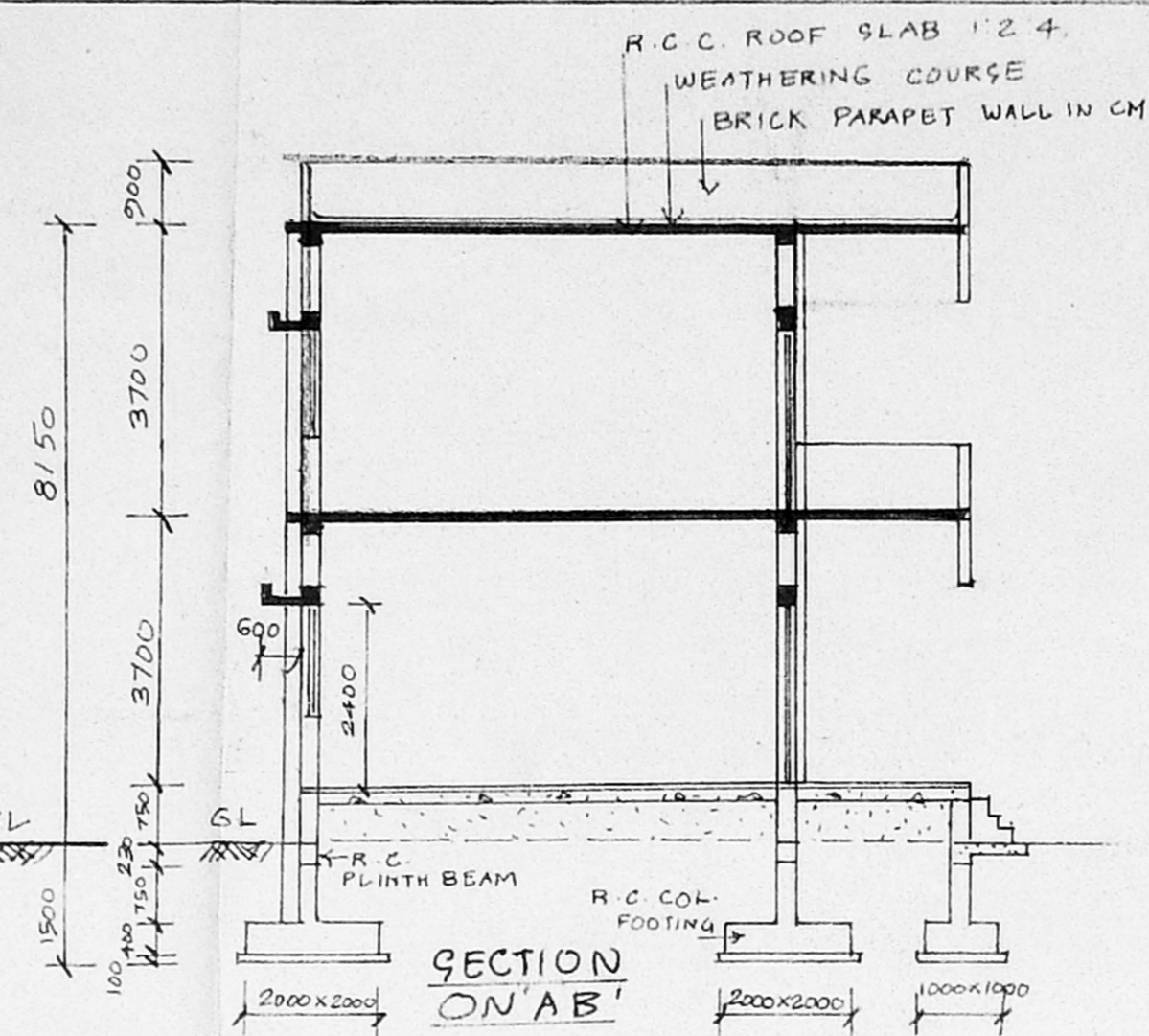

SECTION ON 'A-B'

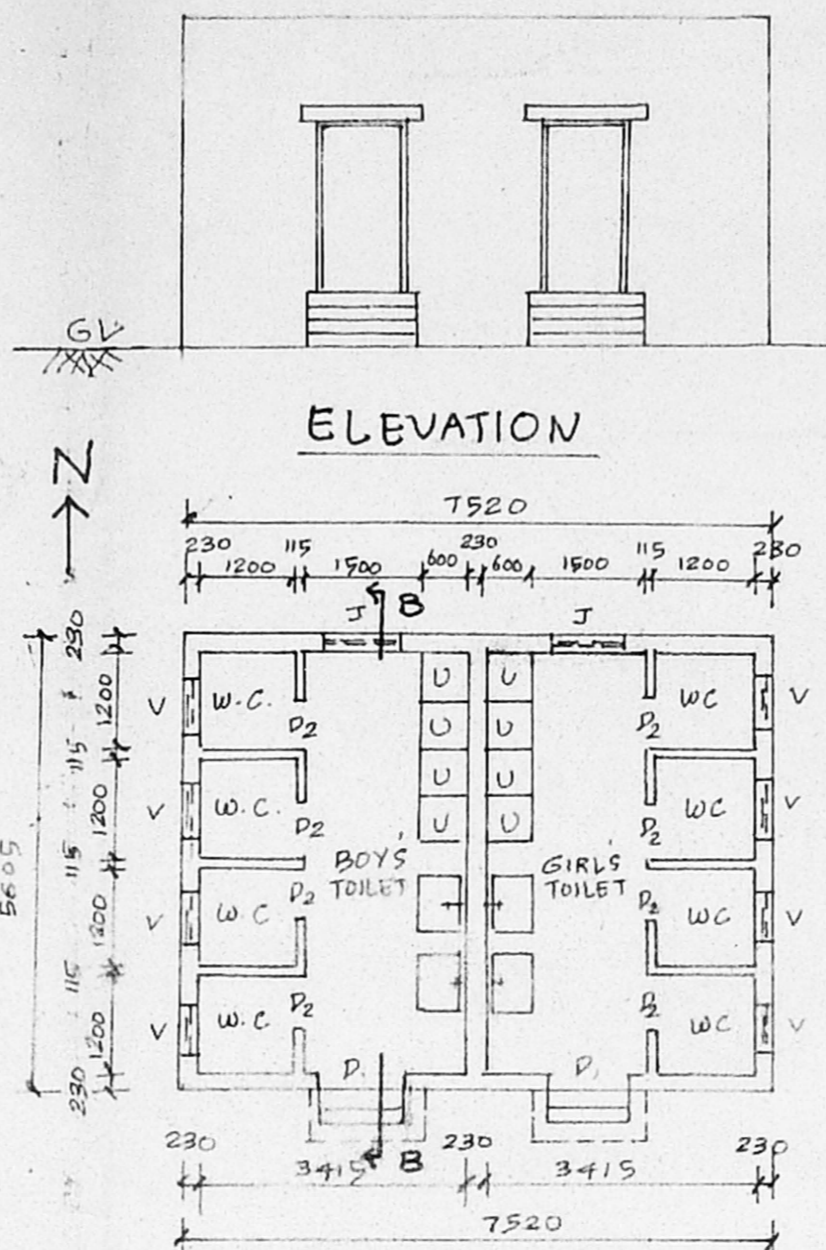

ELEVATION

PLAN

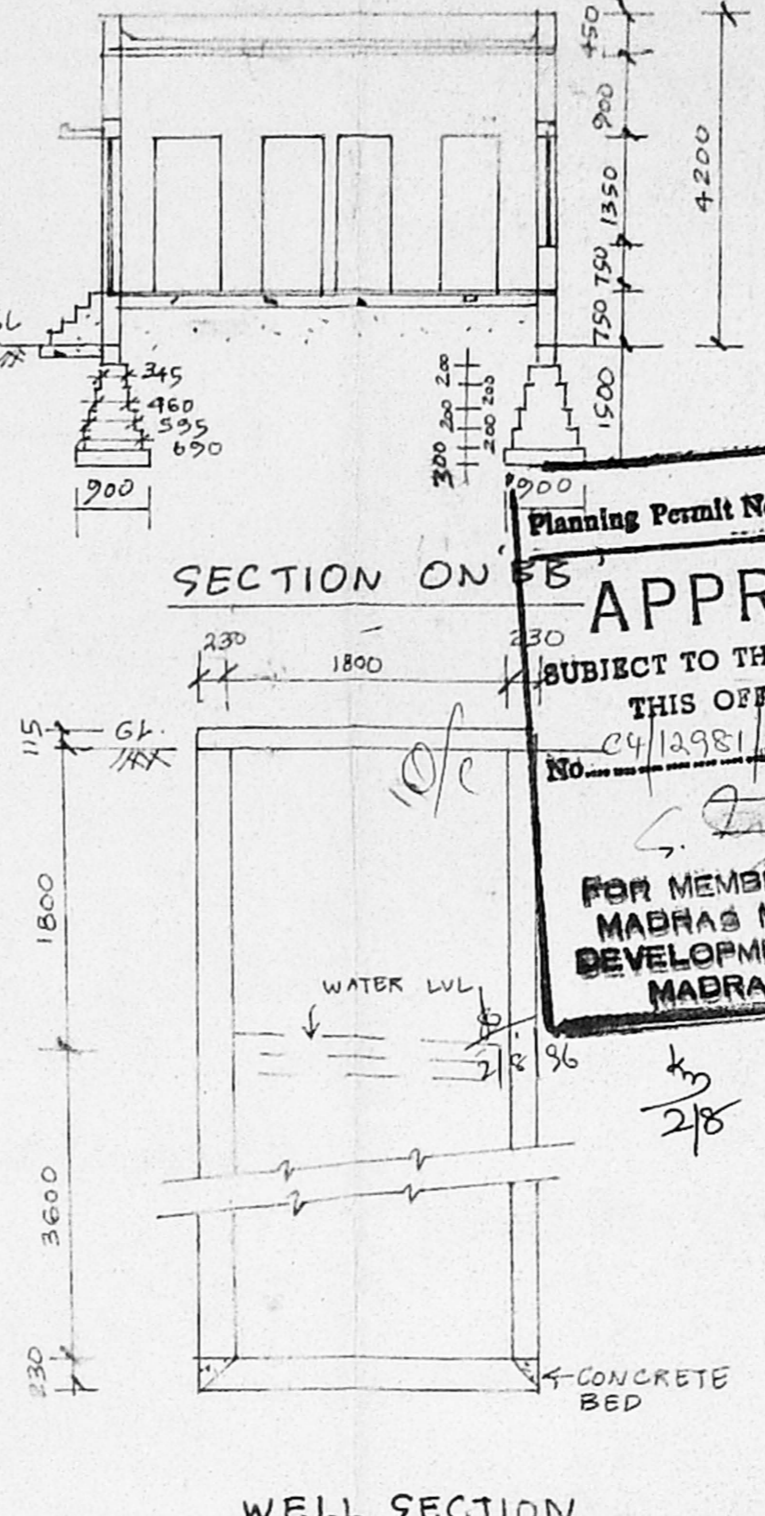

SECTION ON 'B'

WELL SECTION

Planning Permit No. CIPPR 87/196
APPROVED
 SUBJECT TO THE CONDITIONS IN THIS OFFICE LETTER.
 No. C4/1981/88
 FOR MEMBER SECRETARY
 MADRAS METROPOLITAN
 DEVELOPMENT AUTHORITY
 MADRAS - 600002.

KEY PLAN

COMPOUND WALL DETAIL

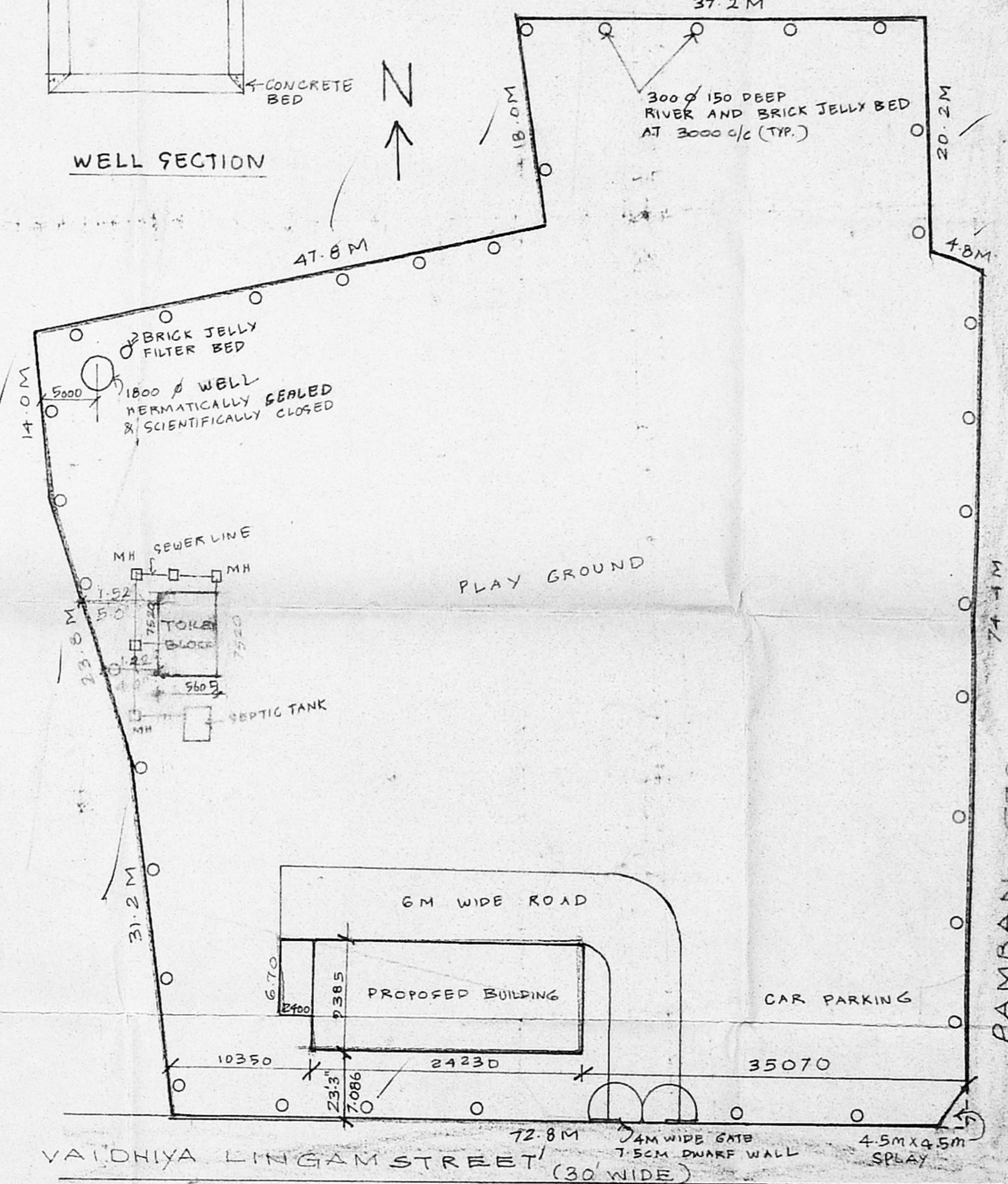

SITE PLAN
 SCALE = 1:400

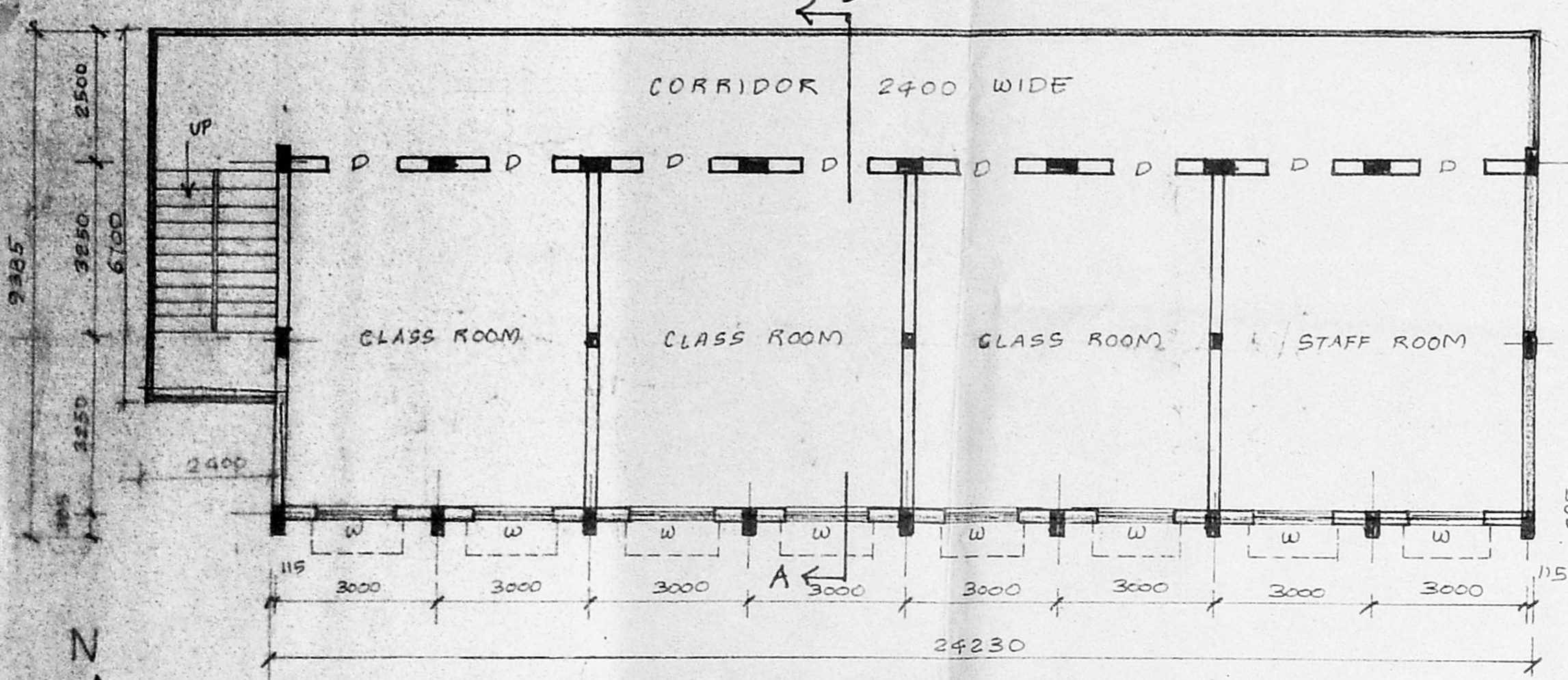

FIRST FLOOR PLAN

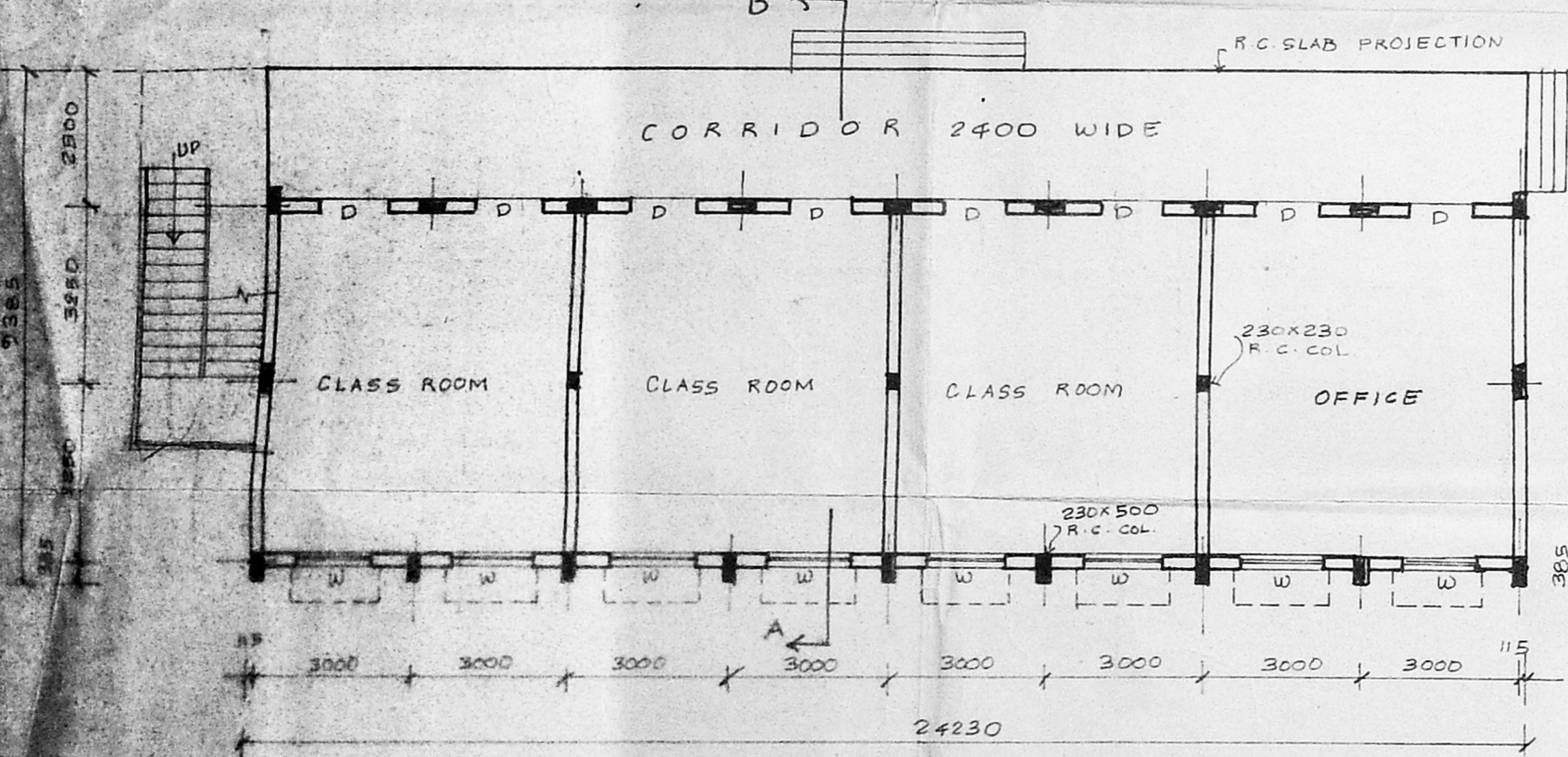

GROUND FLOOR PLAN

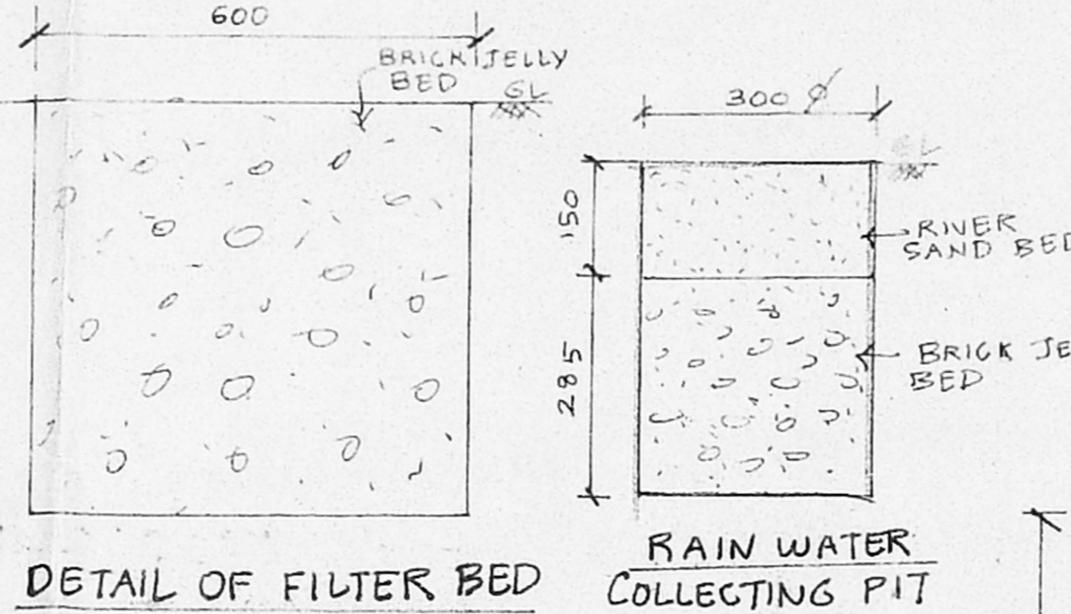

DETAIL OF FILTER BED

RAIN WATER COLLECTING PIT

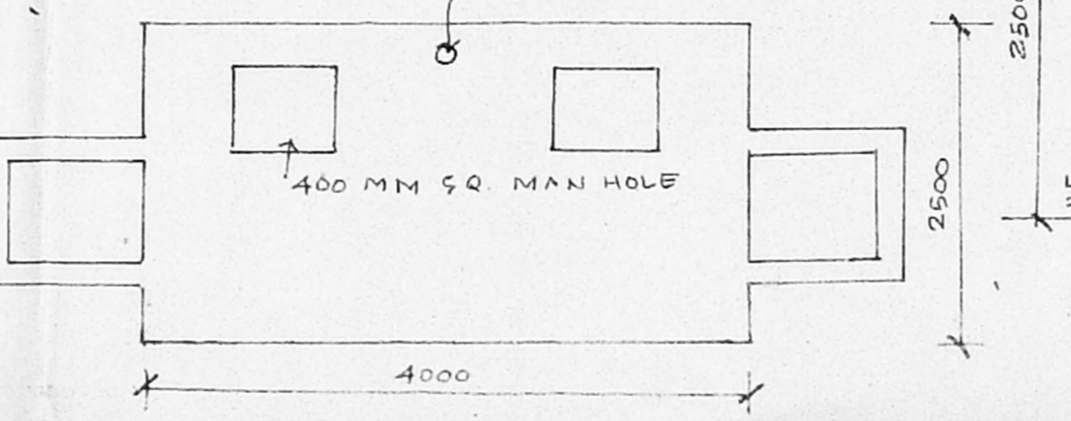

PLAN OF SEPTIC TANK

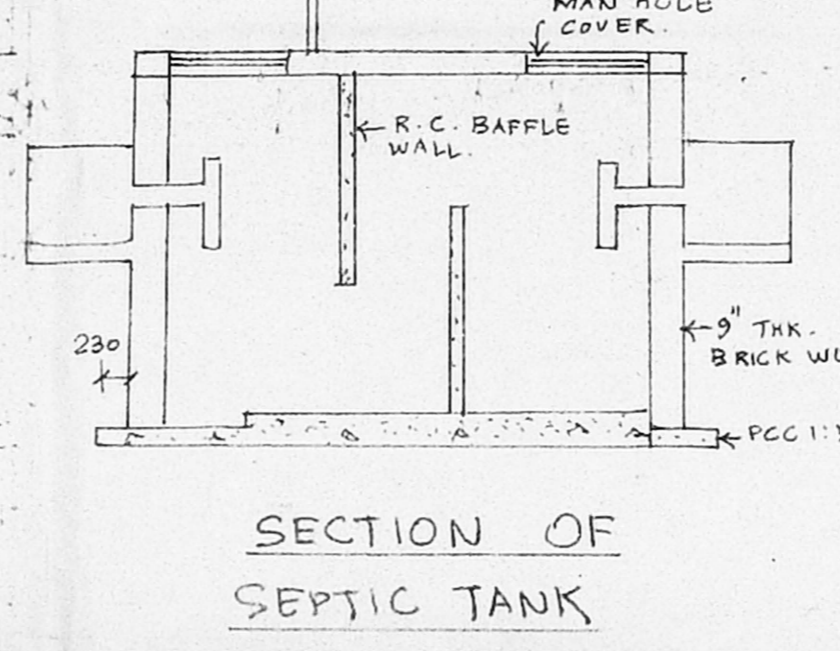

SECTION OF SEPTIC TANK

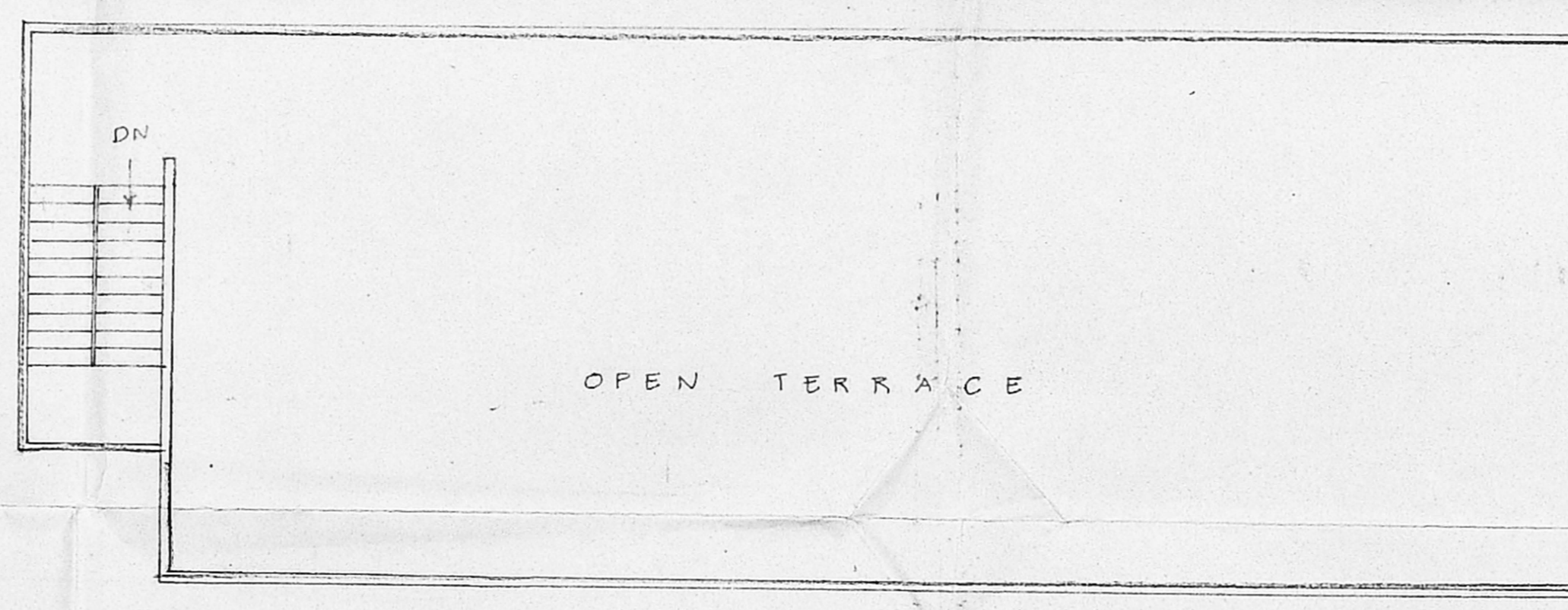

TERRACE FLOOR PLAN

SCHEDULE OF JOINERY

D1	T.W. PANELLED DOOR	1200 X 2400
D2	T.W. PANELLED DOOR	1200 X 2100
D3	T.W. PANELLED DOOR	900 X 2100
W	STEEL GLAZED WINDOW	1500 X 1500
V	T.W. GLAZED VENTILATOR	600 X 600
J	R.C. JALLY	1000 X 1350

SPECIFICATIONS

RIVER SAND FILTER BED
 PCC 1:4:8
 BRICK WORK IN CM 1:2:4
 WEATHERING COURSE IN CM
 MOSAIC FLOORING
 RCC ITEMS ALL IN 1:2:4.
 PLASTERING IN CM 1:3

PROPOSED ADDITIONS TO THE MIDDLE SCHOOL BUILDING FOR VIOLET MATRICULATION ACADEMY

YAGHAVA MUNIYAR PUBLIC EDUCATIONAL AND CHARITABLE TRUST NO. 162
 CHITTALAPAKKAM VILLAGE IN S. NO. 88
 SADAPET TALUK, CHENGALPATTU
 M.G.R. DISTRICT.

SCALE = 1:100
 PREVIOUS APPROVED NO. B.A. NO. 162 TD D. NO. 52
 44.15 44.15 DATED 17.3.95

COLOUR INDEX

EXISTING	[Symbol]
PROPOSED	[Symbol]
ROAD	[Symbol]
PLOT BOUNDARY	[Symbol]

AREA STATEMENT

PLOT AREA	6598.77 SQ. M.
EXISTING FLOOR	
GROUND FLOOR (SCHOOL + TOILET)	227.39 + 42.15
PROPOSED FIRST FLOOR	243.47 SQ. M.
TOTAL	513.01 SQ. M.
PLOT COVERAGE =	4.08%
F.S.I.	= 0.075

SIGNATURE OF OWNER

S. DURAIPANDIAN
 B.E., A.M.I.E., F.I.V., F.I.I., Arch.
 Chartered Engineer, Valuer, Industrial Consultant,
 Registered Architect, Temple Engineer &
 Licenced Surveyor Corporation of Madras
 14, Sri Vinayak Nilapakkam Colony, Extn,
 Madras 600 010. Ph. No. 61283. Off. No. 642360

SIGNATURE OF LICENSED SURVEYOR